

Kit 1039

AUDI A6, 4-dr Sedan, 97-00, 01-03 / *98-04

AUDI S6, 4-dr Sedan, 99-03 / *98-04

AUDI A6 Avant, 5-dr Estate, 98-04

*North America

480R
754

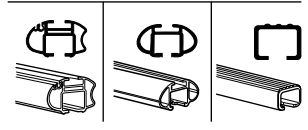
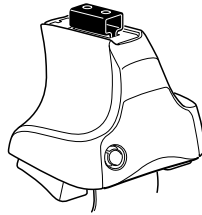

480

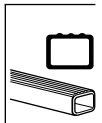
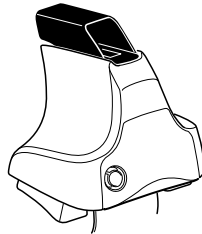

750

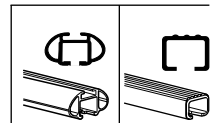
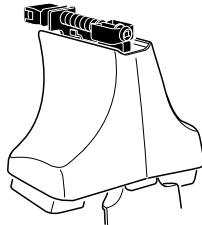

THULE[®]
SWEDEN

Kit

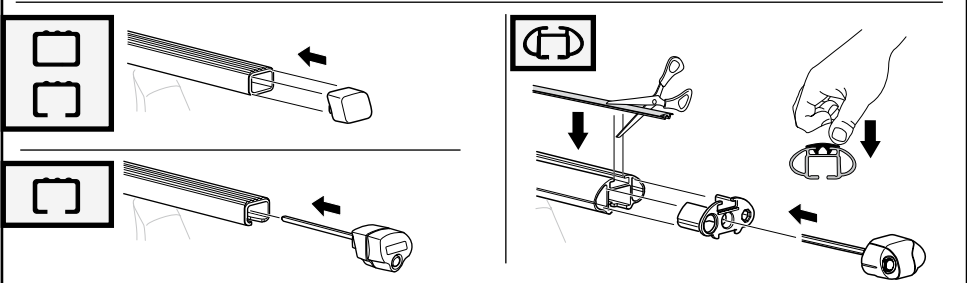
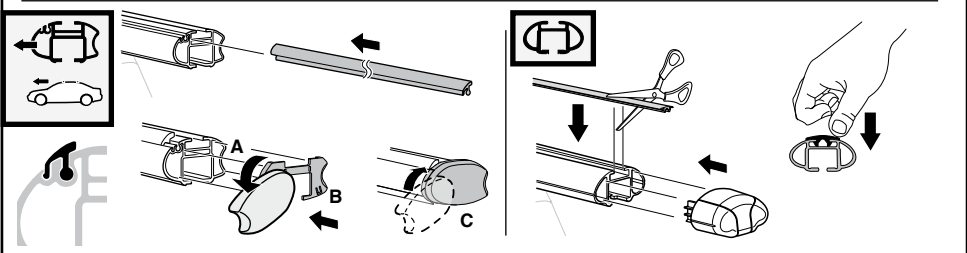
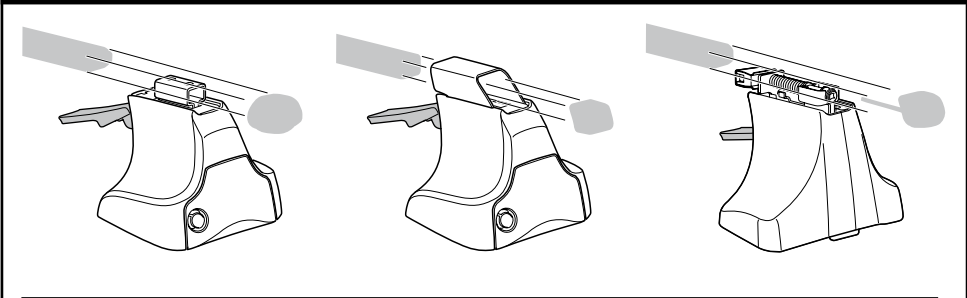

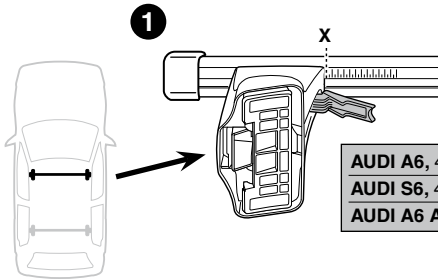
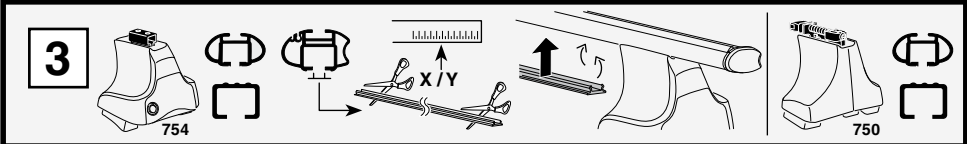

	X
AUDI A6, 4-dr Sedan, 97-00, 01-03 / *98-04	34,5
AUDI S6, 4-dr Sedan, 99-03 / *98-04	34,5
AUDI A6 Avant, 5-dr Estate, 98-04	34

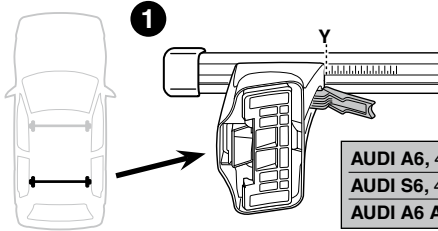
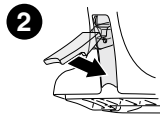

	Y
AUDI A6, 4-dr Sedan, 97-00, 01-03 / *98-04	34,5
AUDI S6, 4-dr Sedan, 99-03 / *98-04	34,5
AUDI A6 Avant, 5-dr Estate, 98-04	32

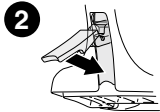
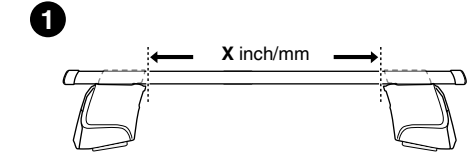
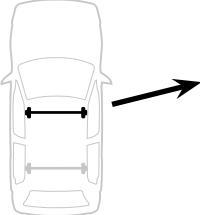
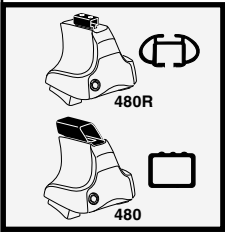
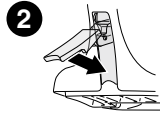

	X inch	X mm
AUDI A6, 4-dr Sedan, 97-00, 01-03 / *98-04	39 1/4"	996 mm
AUDI S6, 4-dr Sedan, 99-03 / *98-04	39 1/4"	996 mm
AUDI A6 Avant, 5-dr Estate, 98-04	39"	991 mm

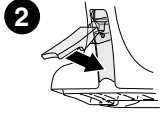
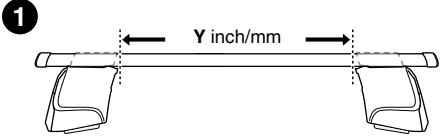
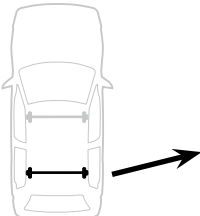

	Y inch	Y mm
AUDI A6, 4-dr Sedan, 97-00, 01-03 / *98-04	39 1/4"	996 mm
AUDI S6, 4-dr Sedan, 99-03 / *98-04	39 1/4"	996 mm
AUDI A6 Avant, 5-dr Estate, 98-04	38 1/4"	971 mm

4

AUDI A6, 4-dr Sedan, 97-00, 01-03 / *98-04

AUDI S6, 4-dr Sedan, 99-03 / *98-04

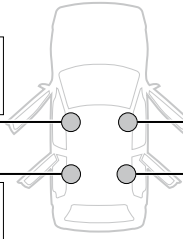

AUDI A6 Avant, 5-dr Estate, 98-04

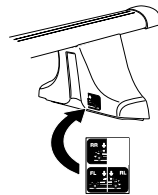
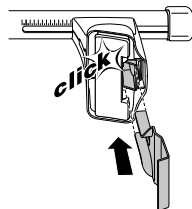
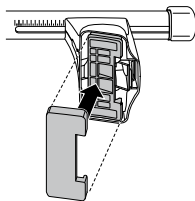
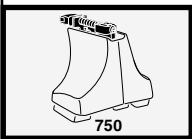
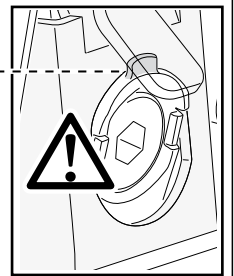
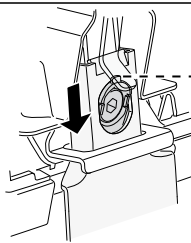
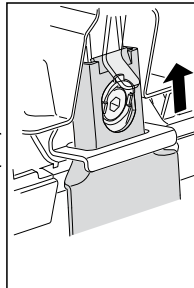
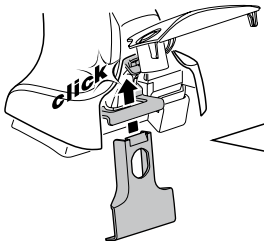
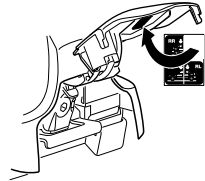
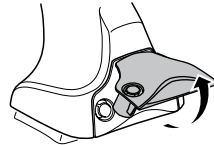
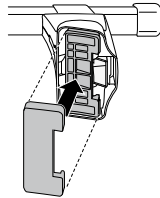
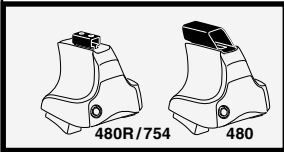
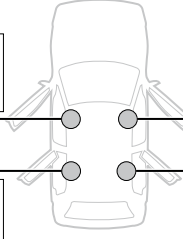

5

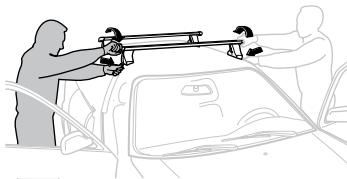
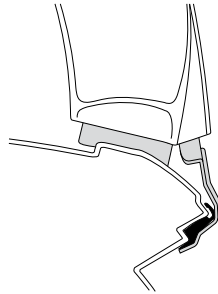
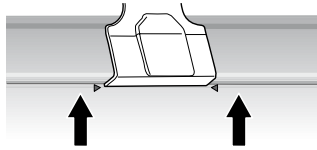
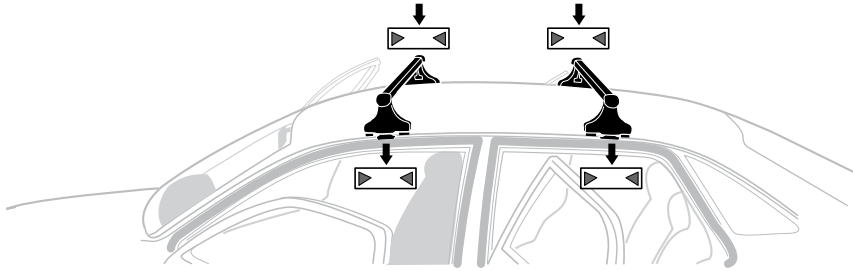
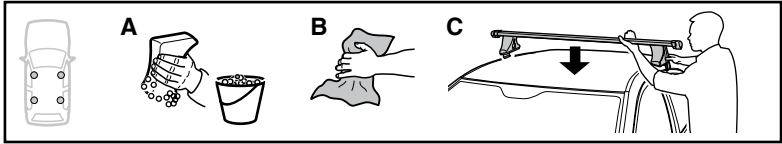

GB/US Tighten alternately

D Die Schrauben abwechselnd anziehen

F Serrer alternativement chaque côté

NL Afwisselend aan de linker- en de rechterkant aandraaien

I Alternare il serraggio delle viti

E Apretar alternativamente

PT Aperte alternadamente

S Dra åt växelvis

FIN Kierrä vuorotellen

EST Pinguldage vaheldumisi

LAT Pievelciēt pamāšus

LIT Užsukinėkite pakaitomis

PL Śruby dokręcaj naprzemiennie

RU Затягивайте попеременно

CZ Pokręťta багаžníka dokręcaj dokręcaj naprzemiennie.

SK Doťahujte striedavo

SLO Privijajte izmenično.

HR Naizmjenično zategnite

HU Egymástól függetlenül szorítandó

GR Σφίγγετε εναλλάξ

TR Dönüşümlü sıkın

中文 交替拧紧

한국어 번갈아 가며 조이십시오.

日本語 交互に締め付けてください。

ไทย ชั้้นในแบบสลับ

6

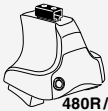

480R/754



480

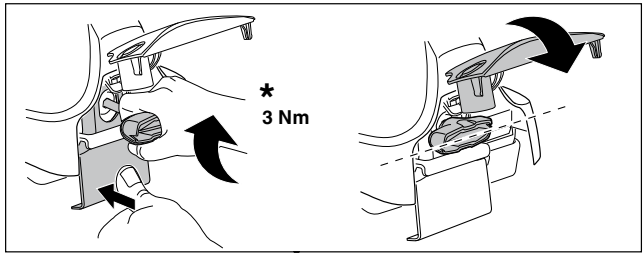
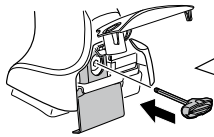

*
3 Nm

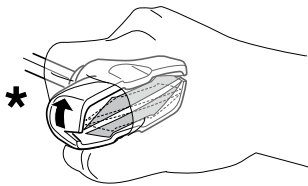

*

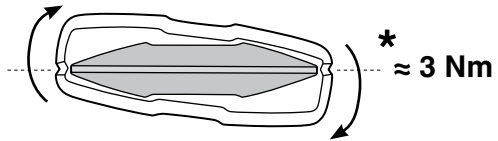

*
≈ 3 Nm

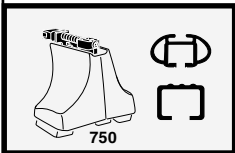
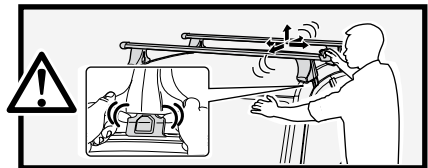

750

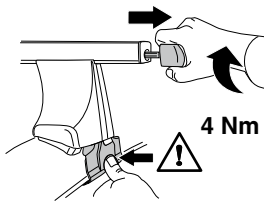

4 Nm

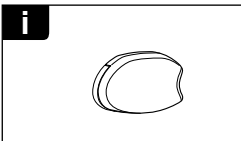
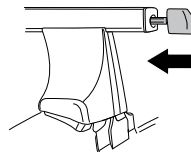

i

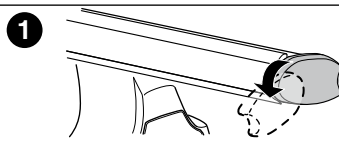

1

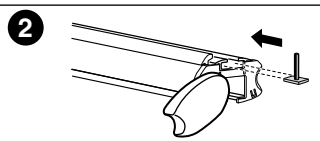

2

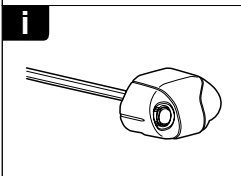

i

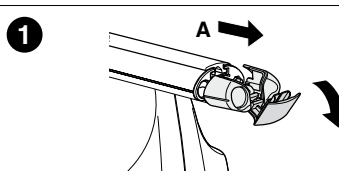

1

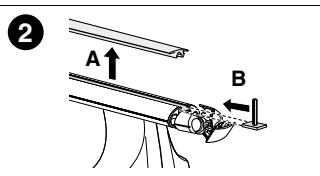

2

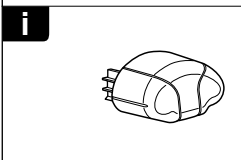

i

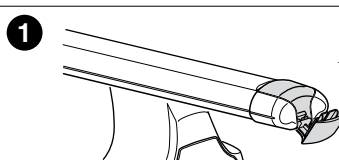

1

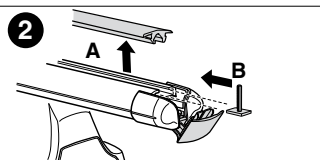

2

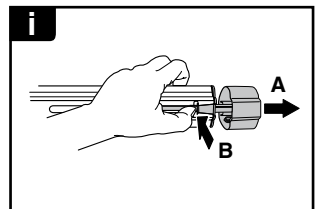
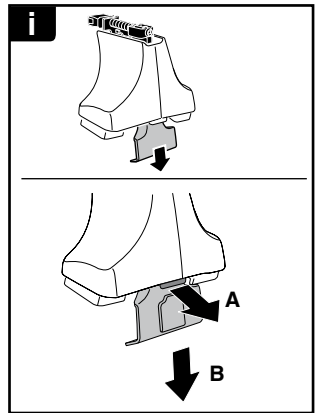
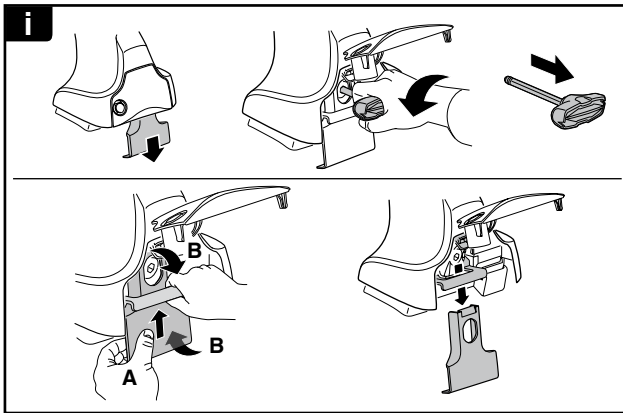
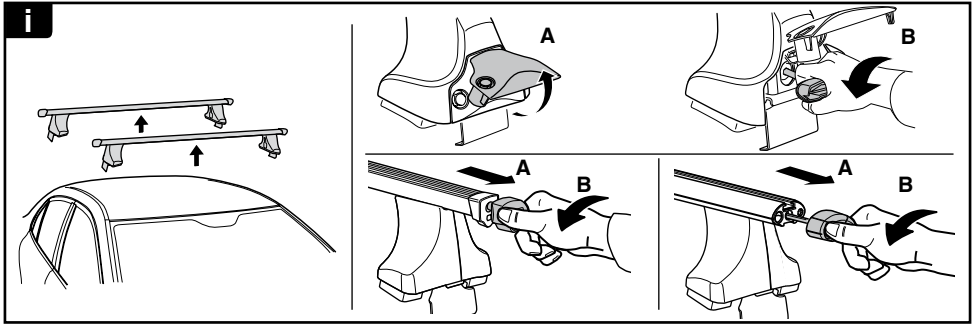

THULE
SWEDEN
**ONE
KEY
SYSTEM**

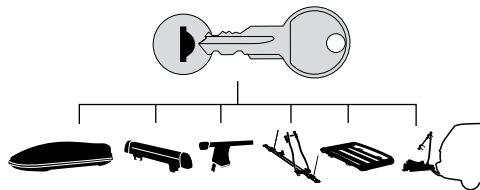

- 544** (x4)
 - 596** (x6)
 - 588** (x8)
 - 510** (x10)
 - 452** (x12)
- NA
EUR
ASIA

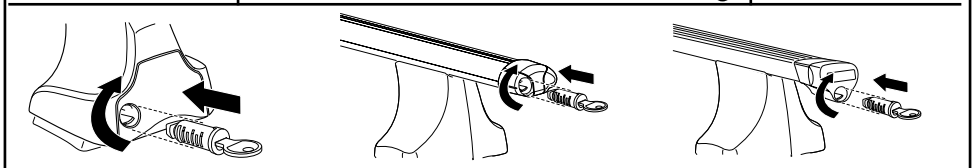

WW ▶ Thule Sweden AB, Box 69, 330 33 Hillerstorp, SWEDEN
NA ▶ Thule Inc., 42 Silvermine Road, Seymour, Connecticut 06483, USA

info@thule.com
customer.service@thule.com

www.thule.com