

Kit 1038

AUDI A3, 3-dr Hatchback, 96-99, 00-02

AUDI A3, 5-dr Hatchback, 99-03

480R
754

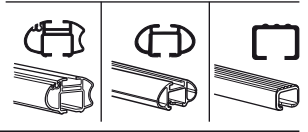
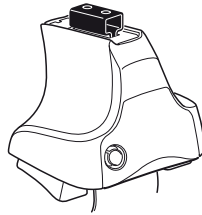

480

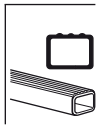
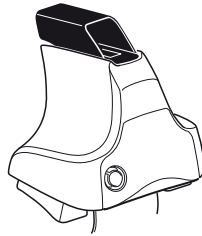

750

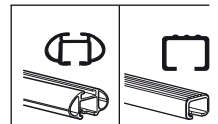
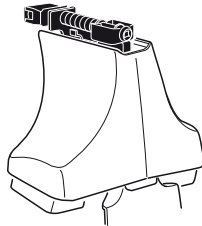

Kit



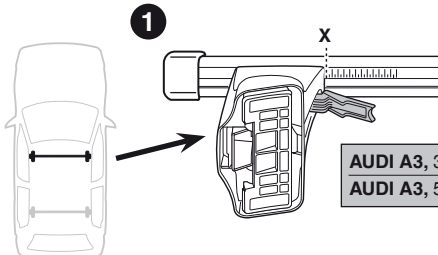
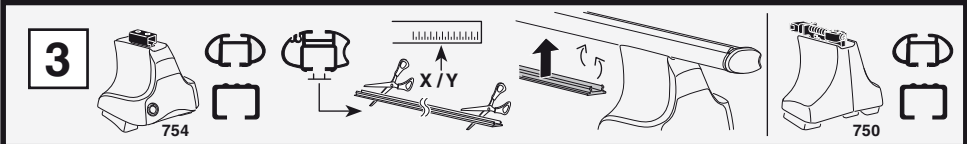

	X
AUDI A3, 3-dr Hatchback, 96-99, 00-02	28,5
AUDI A3, 5-dr Hatchback, 99-03	28,5

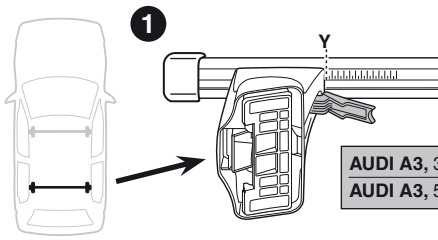

	Y
AUDI A3, 3-dr Hatchback, 96-99, 00-02	27
AUDI A3, 5-dr Hatchback, 99-03	27

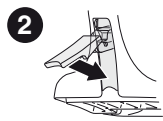
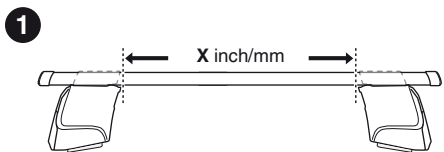
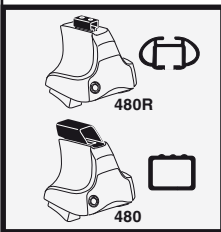

	X inch	X mm
AUDI A3, 3-dr Hatchback, 96-99, 00-02	36 ⁷ / ₈ "	936 mm
AUDI A3, 5-dr Hatchback, 99-03	36 ⁷ / ₈ "	936 mm

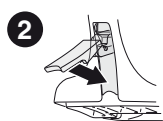
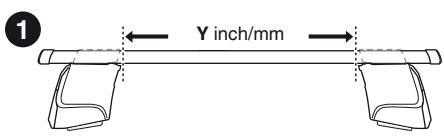
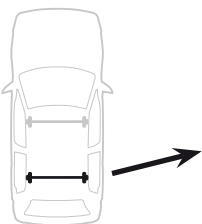

	Y inch	Y mm
AUDI A3, 3-dr Hatchback, 96-99, 00-02	36 ¹ / ₄ "	921 mm
AUDI A3, 5-dr Hatchback, 99-03	36 ¹ / ₄ "	921 mm

4

AUDI A3, 3-dr Hatchback, 96-99, 00-02

AUDI A3, 5-dr Hatchback, 99-03

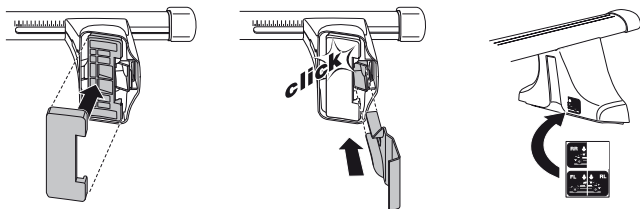
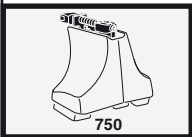
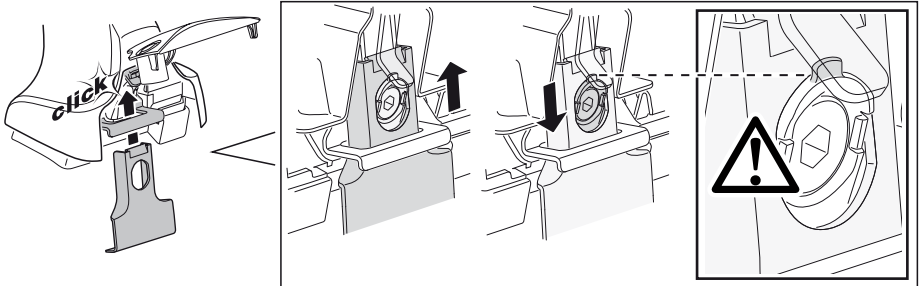
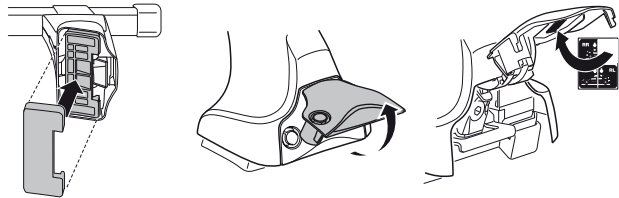
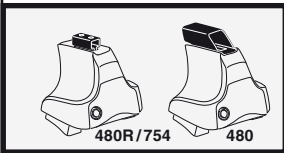
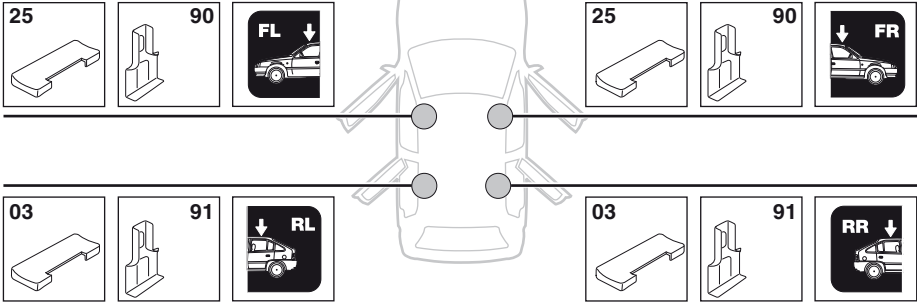

5

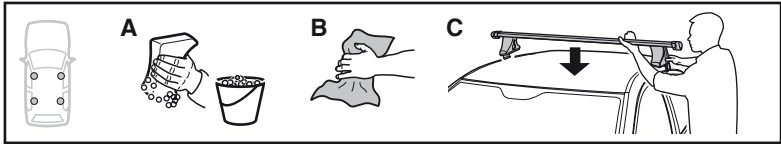

	X mm	Y mm	X inch	Y inch
AUDI A3, 3-dr Hatchback, 96-99, 00-02	280 mm	700 mm	11"	27 1/2"
AUDI A3, 5-dr Hatchback, 99-03	280 mm	700 mm	11"	27 1/2"

AUDI A3, 3-dr Hatchback, 96-99, 00-02

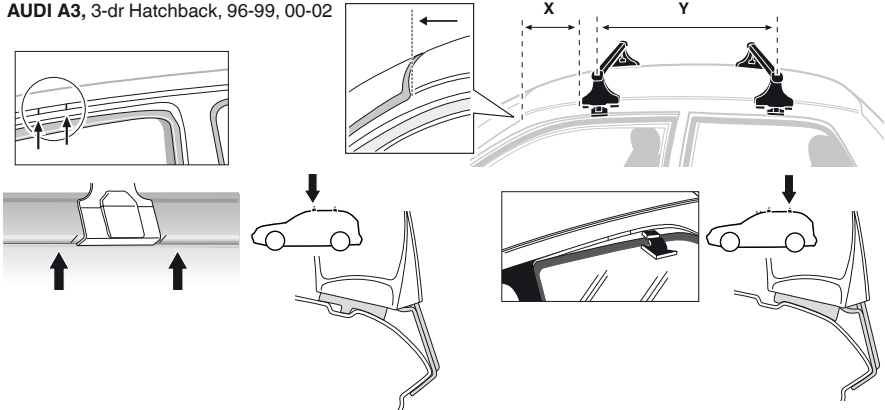

AUDI A3, 5-dr Hatchback, 99-03

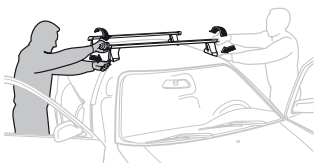
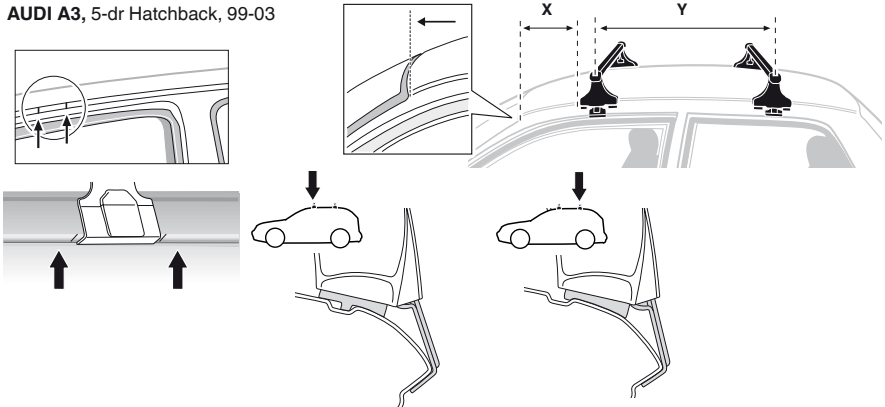

- | | | | |
|--------------|---|------------|---|
| GB/US | Tighten alternately | CZ | Pokrétla bagażnika dokręcaj dokręcaj naprzemiennie. |
| D | Die Schrauben abwechselnd anziehen | SK | Doťahujte striedavo. |
| F | Serrer alternativement chaque côté | SLO | Privijajte izmenično. |
| NL | Afwisselend aan de linker- en de rechterkant aandraaien | HR | Naizmjenično zategnite |
| I | Alternare il serraggio delle viti | HU | Egymástól fűggetlenül szorítandó |
| E | Apretar alternativamente | GR | Σφιγγετε εναλλάξ |
| PT | Aperte alternadamente | TR | Dönüşümlü sıkın |
| S | Dra åt växelvis | 中文 | 交替拧紧 |
| FIN | Kierrä vuorotellen | 한국어 | 번갈아가며 조이십시오. |
| EST | Pinguldage vaheldumisi | 日本語 | 交互に締め付けてください。 |
| LAT | Pielvecliet pamišus | ไทย | ขันในแบบสลับ |
| LIT | Užsukinėkite pakaitomis | | |
| PL | Śruby dokręcaj naprzemiennie | | |
| RU | Затягивайте попеременно | | |

6



480R/754



480

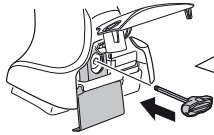

*
3 Nm



*



*
≈ 3 Nm

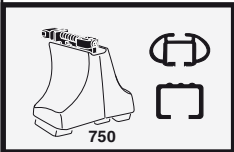
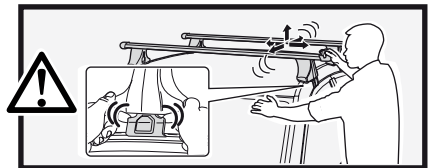

750

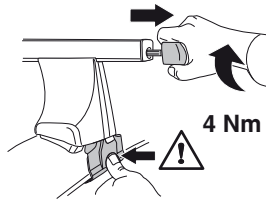

4 Nm

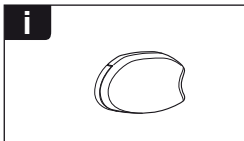
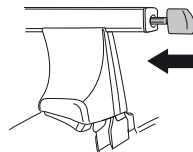

i

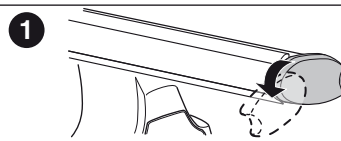

1

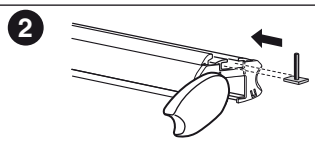

2

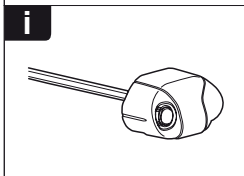

i

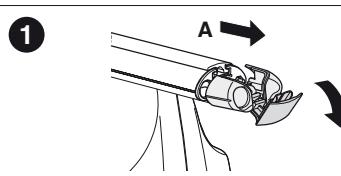

1

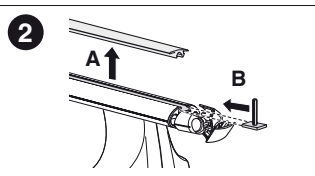

2

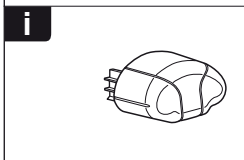

i

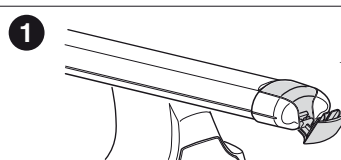

1

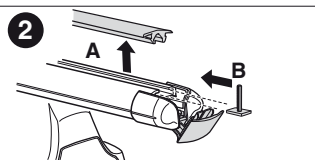

2



THULE
SWEDEN
**ONE
KEY
SYSTEM**



- 544 (x4)
- 596 (x6)
- 588 (x8)
- NA 510 (x10)
- EUR 452 (x12)
- ASIA



WW ▶ Thule Sweden AB, Box 69, 330 33 Hillerstorp, SWEDEN
NA ▶ Thule Inc., 42 Silvermine Road, Seymour, Connecticut 06483, USA

info@thule.com
customer.service@thule.com

www.thule.com